

AN BORD PLEANALA

LTR DATED 10 AUG 2020

FROM

LDG- _____

ABP- _____

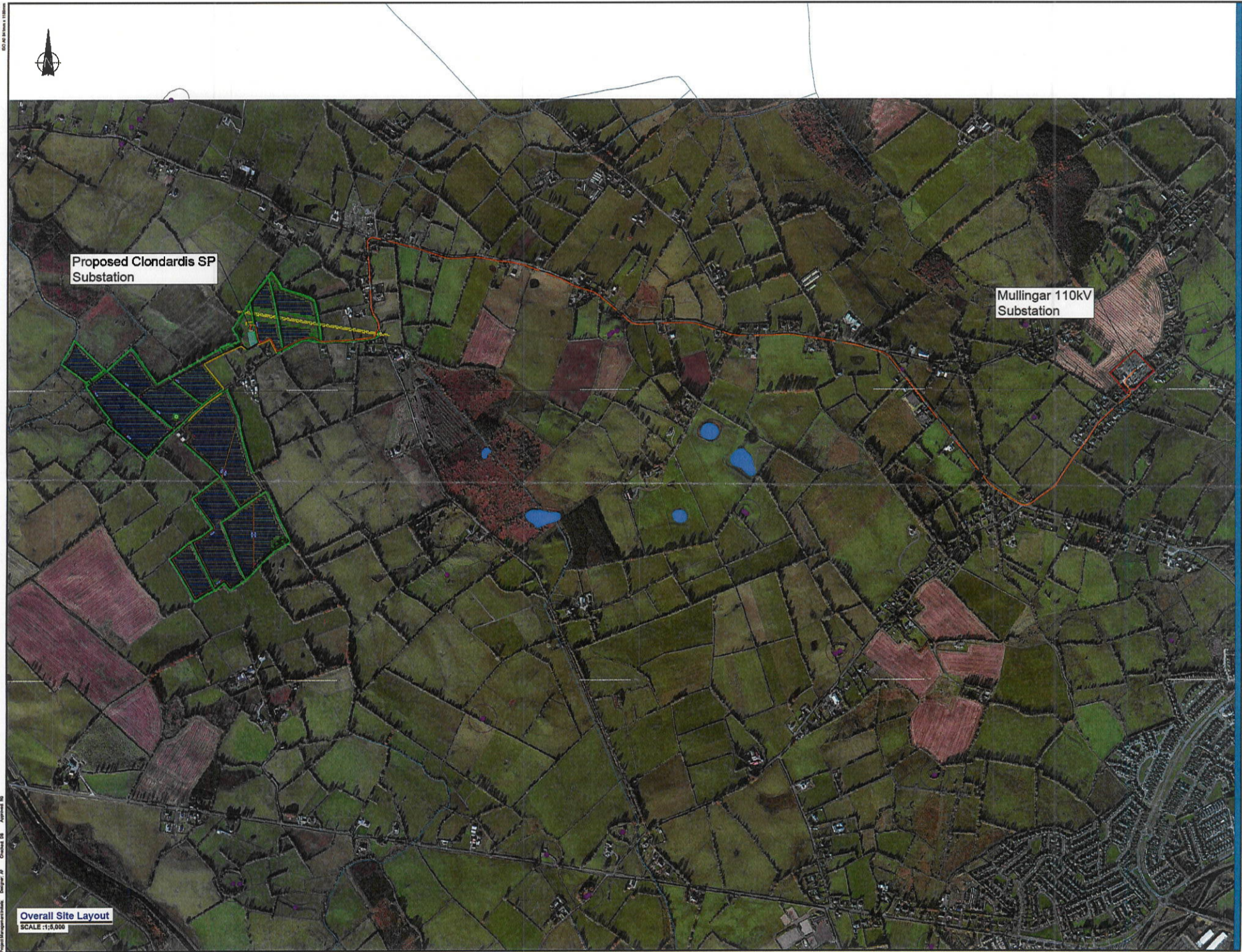

Overall Site Layout
SCALE: 1:5,000

tli GROUP

Head Office: **Harmony Solar**
 100, O'Connell Street, Dublin 1, Ireland
 Tel: +353 1 454 1234

Regional Office: **Harmony Solar**
 100, O'Connell Street, Dublin 1, Ireland
 Tel: +353 1 454 1234

PROJECT
 Clondardis Solar park
 Grid Connection

CLIENT

Harmony Solar

CONSULTANTS

FEHILY TIMONEY & COMPANY

NOTES:

LEGEND:

- Proposed 110kV (3-15kV system)
- Other 110kV
- Proposed 110kV (3-15kV system)
- Other 110kV
- Proposed 110kV (3-15kV system)
- Other 110kV

REVISIONS

NO.	DATE	DESCRIPTION

PROJECT NUMBER: 05-745

SHEET TITLE: Overall Site Layout

SHEET NUMBER: 05745-DR-001



Site Layout Plan (Sh 1 of 3)
SCALE: 1:12,500

Joint Bay Distancing Summary		
Section From	Section To	Section Length [m]
Substation	JB01	884
JB01	JB02	818



Head Office
Blenheim,
County Wick,
Ireland
Tel: 00353 80 7137710

Regional Office
Bateson Business Centre
Stroobler Road, Sarsfield,
Dublin
Tel: 00 44 1256193694

PROJECT
Clondardis Solar Park
Grid Connection

CLIENT



CONSULTANTS



AN BORD PLEANÁLA

APPROVED

10 AUG 2020

LEGEND:-
Proposed UGD 1 (5.18m depth) shown thus
National Monuments shown thus
Rivers shown thus
Lakes shown thus
Existing ESB OH LV/MV Networks shown thus
Existing ESB OH 110kV & 38kV Network shown thus
Existing ESB UG LV/MV cables shown thus
Existing ESB UG HV cable shown thus
Irish Water shown thus

ISSUE/REVISION

NO	DATE	DESCRIPTION
1	20.05.20	Issued For Section 5 Application
2	17.04.20	Issued For Information

SHEET TITLE
Site Layout Plan
Sheet 3 of 3

SHEET NUMBER
05/745-DR-002

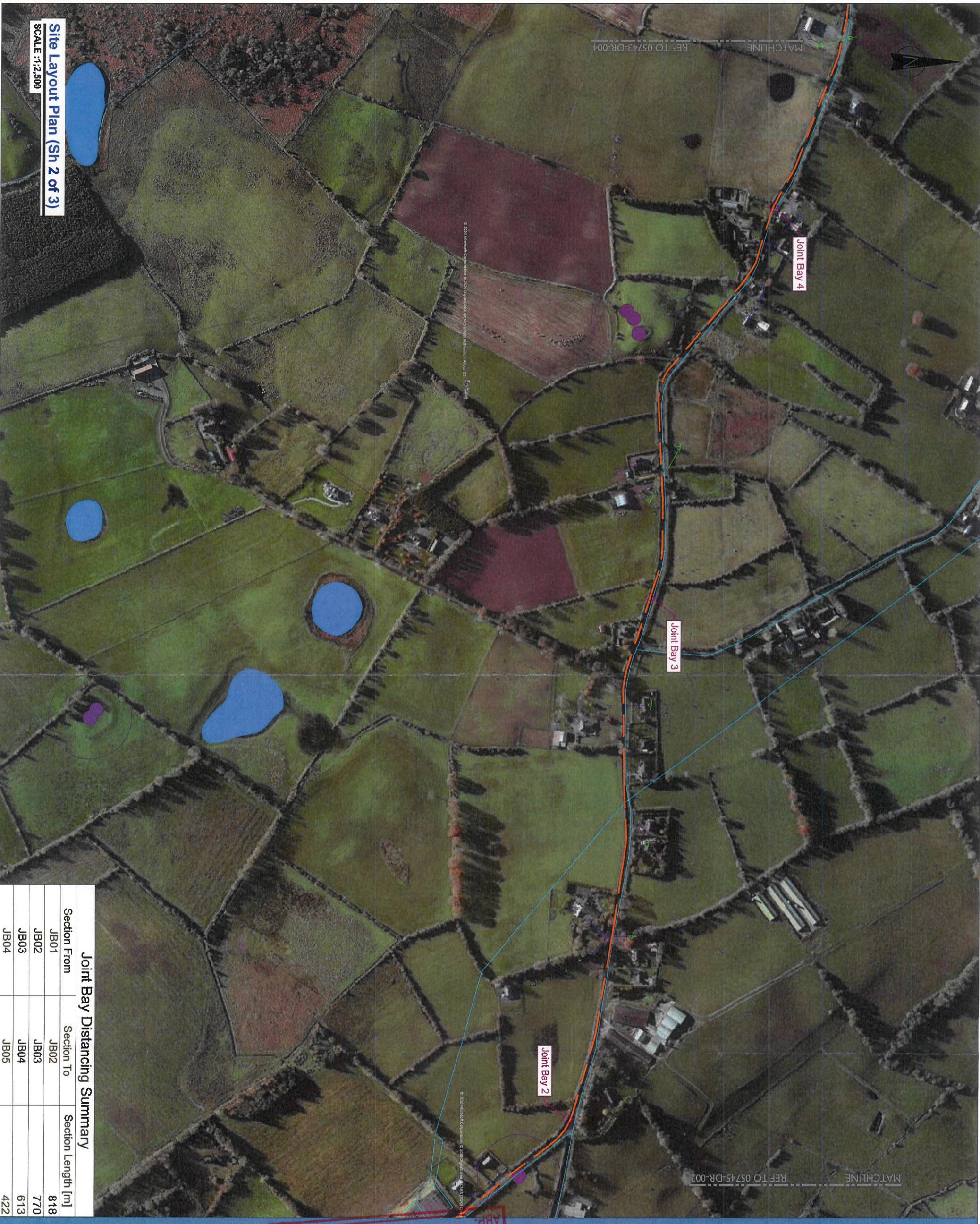

Site Layout Plan (Sh 2 of 3)
SCALE: 1:2,500

Joint Bay Distancing Summary		
Section From	Section To	Section Length [m]
JB01	JB02	818
JB02	JB03	770
JB03	JB04	613
JB04	JB05	422

PROJECT NUMBER	05-745
SHEET TITLE	Site Layout Plan
SHEET NUMBER	Sheet 2 of 3
SHEET NUMBER	05745-DR-003

ISSUE/REVISION	DATE	DESCRIPTION
PO1	26.03.20	Issued For Section 5 Application
PO2	17.04.20	Issued For Information
IR1		

LEGEND:-
Proposed UGC 1 (6.0m approx)
Proposed UGC 2 (6.0m approx)
National Monuments shown thus
FRR 2020
Powers shown thus
Lakes shown thus
Existing ESB OHL LV/MV Networks shown thus
Existing ESB OHL 110kV & 38kV Network shown thus
Existing ESB UG LV/MV cable shown thus
Existing ESB UG LV/MV cable shown thus
Main Water shown thus

10 AUG 2020
AN BORD PLEANÁLA

APR 10 2020
EDG DATED

EDG DATED
APR 10 2020

EDG DATED
APR 10 2020

EDG DATED
APR 10 2020

EDG DATED
APR 10 2020

EDG DATED
APR 10 2020

EDG DATED
APR 10 2020

EDG DATED
APR 10 2020

EDG DATED
APR 10 2020

EDG DATED
APR 10 2020

EDG DATED
APR 10 2020

EDG DATED
APR 10 2020

EDG DATED
APR 10 2020



Head Office
Barnagh,
Abbeystown,
Tralee, Co. Kerry
Tel: 05253 60735/710

Regional Office
Basepoint Business Centre
Shanahan Road, Banteague,
Hempfield,
Rush Hill, UK
Tel: 01 494 1526/05664

PROJECT
Clondardis Solar Park
Grid Connection

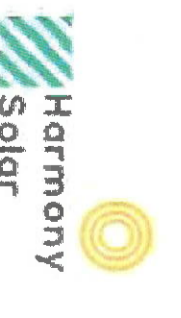

CONSULTANTS

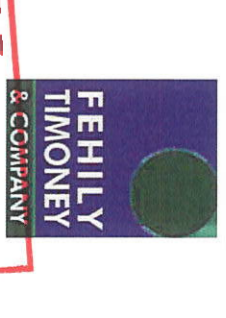

CLIENT

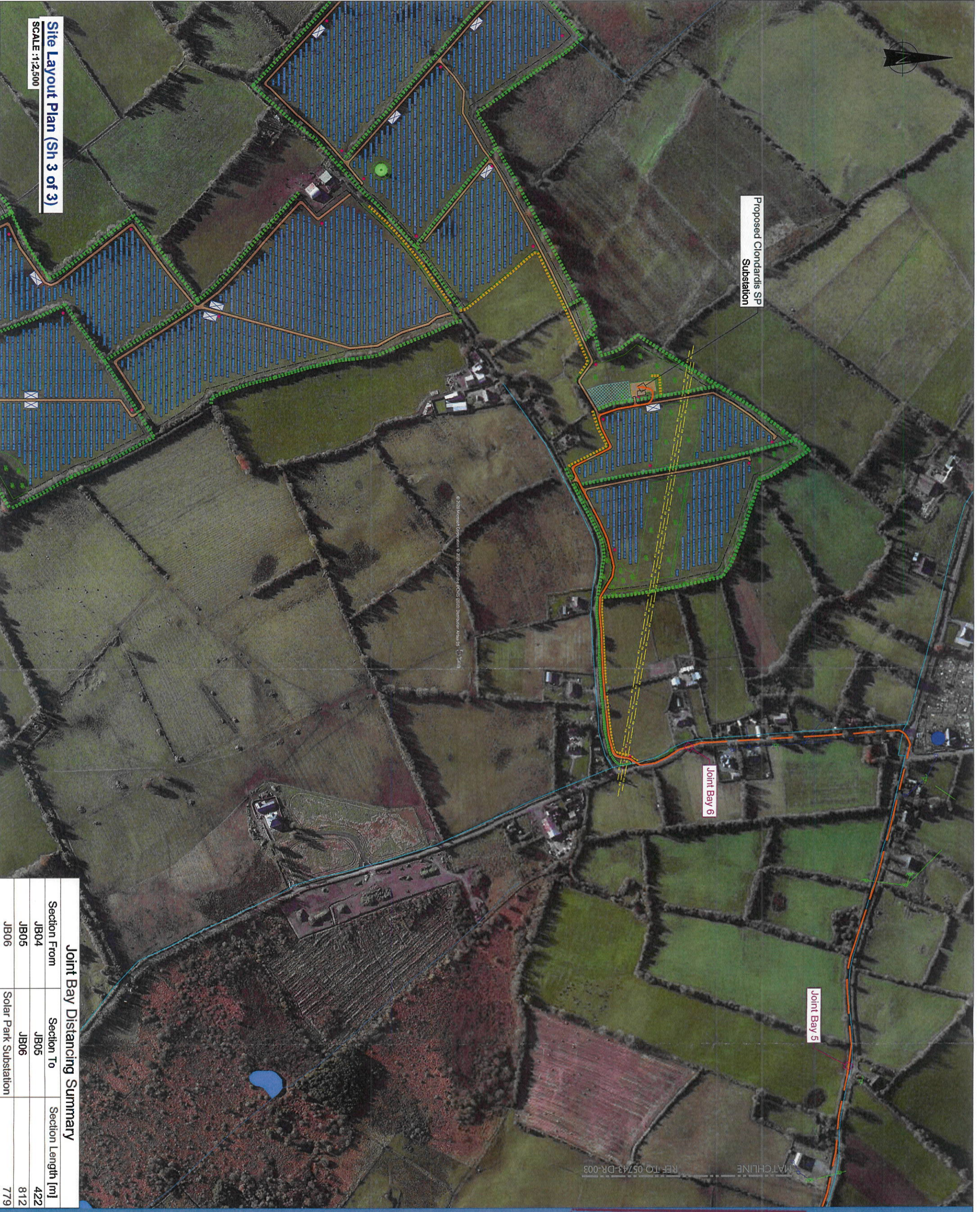

Site Layout Plan (Sh 3 of 3)
SCALE: 1:2,500

Proposed Clondardis SP Substation

Joint Bay 6

Joint Bay 5

REF TO 05743-DR-003 MATCHLINE

Joint Bay Distancing Summary		
Section From	Section To	Section Length [m]
JB04	JB05	422
JB05	JB06	812
JB06	Solar Park Substation	779



Head Office
Regional Office
Abingdon, Oxfordshire
Trenton, Co. Kerry
Ireland
Tel: 00353 96 7135710

Regional Office
Stratford Road, Baningshale, Hampshire, RG24 8UP, UK
Tel: 00 44 1256409954

Clondardis Solar Park
Grid Connection
ABP-TR DATED

10 AUG 2020
FROM Hermon Solar
CONSULTANTS
AN BORD PLEANÁLA

FEHILLY TIMONEY & COMPANY

NOTES:-

LEGEND:-

- Proposed UGC 1 (5.10m approx) shown thus
- National Monuments shown thus
- Rivers shown thus
- Lakes shown thus
- Existing E98 OH LV/MV Networks shown thus
- Existing E98 OH 110KV & 38KV Network shown thus
- Existing E98 UG LV/MV cables shown thus
- Existing E98 UG HV cables shown thus
- Irish Water shown thus

ISSUE/REVISION

NO	DATE	DESCRIPTION

SHEET TITLE
Site Layout Plan
Sheet 1 of 3
SHEET NUMBER
05745-DR-004

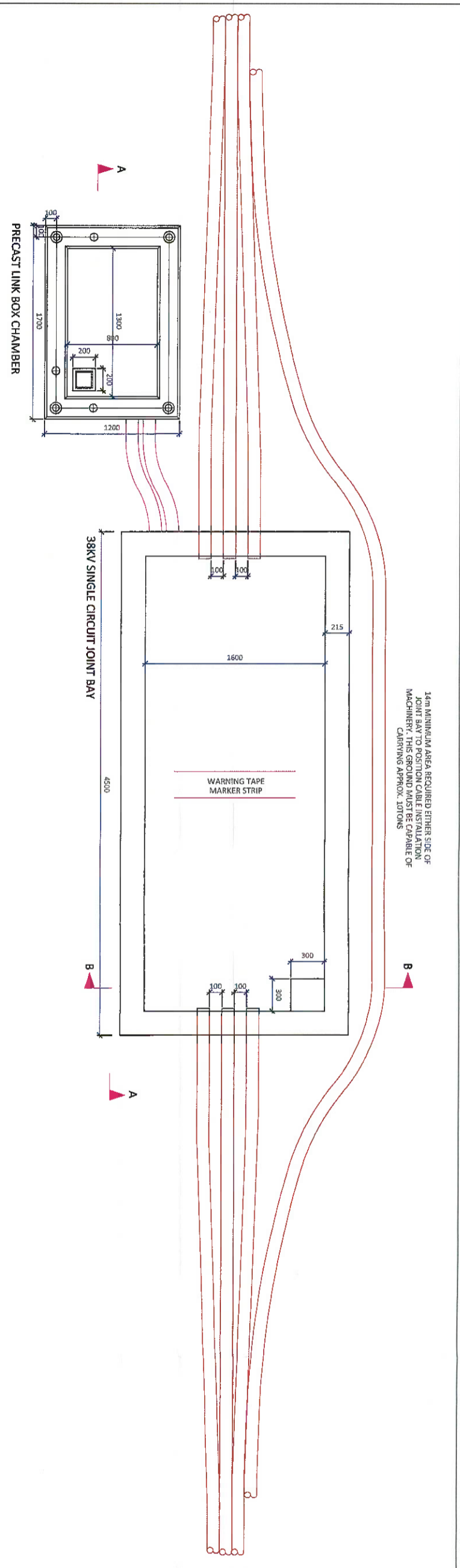

14m MINIMUM AREA REQUIRED EITHER SIDE OF JOINT BAY TO POSITION CABLE INSTALLATION MACHINERY. THIS GROUND MUST BE CAPABLE OF CARRYING APPROX. 10TONS

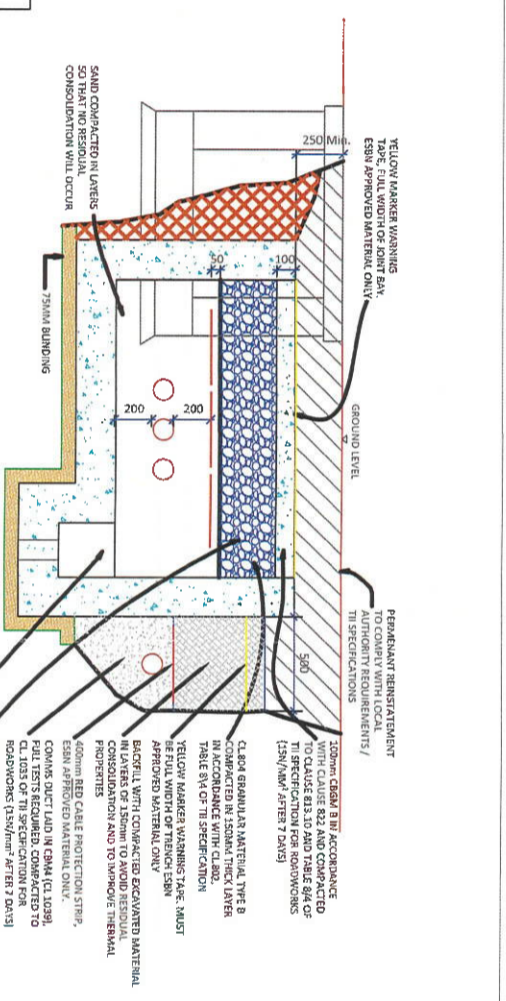
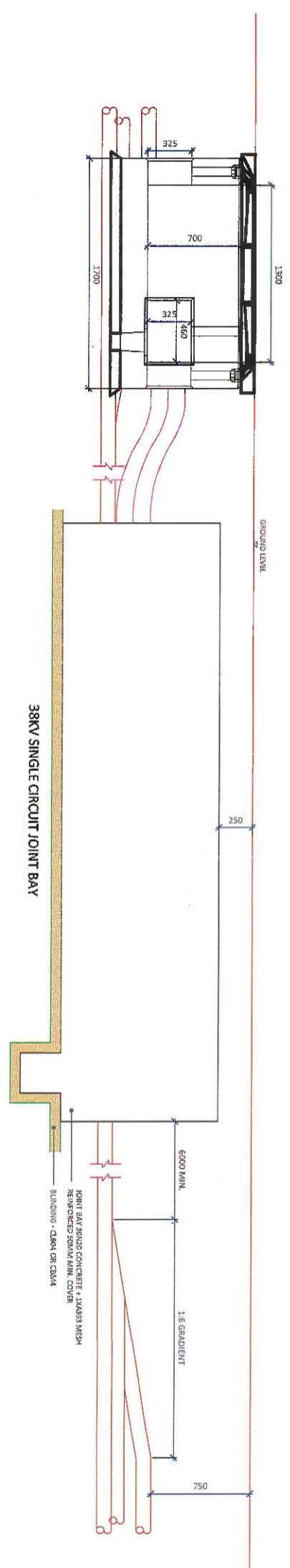

- NOTES:**
- The following design is subject to ESB approval and should be used for tender purposes only.
 - This drawing is to be used only for the purpose of issue that it was issued and is subject to amendment.
 - Dimensions are in millimeters, unless noted otherwise.
 - Drawings are not to be scaled use figured dimensions only.
 - Suitability of standard form bay foundations can only be confirmed following ground investigation. Standard foundations are based on the formation at the base of the excavation, shown being suitable for a minimum bearing pressure of 100N/m². Where this is not achievable and where pect is encountered, the contractor shall refer to the Engineer for guidance.



Head Office
Broomfield,
Abbeysteady,
Trafal, Co. Kerry
Ireland
Tel: 00353 86 7195710

Regional Office
Stroudhill Business Centre
Stroudhill Road, Ballylightaha,
Hempfield,
RG24 8LJ, UK
Tel: 0044 125640884

PROJECT
Clondardis Solar Park

38kV Grid Connection

CLIENT



CONSULTANTS

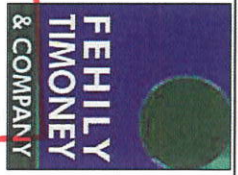

NOTES:-

ITR DATED 10/06/2020 FROM AN BORD PLEANALA

ISSUE/REVISION

NO.	DATE	DESCRIPTION
P01	29.05.20	Issued For Section 5 Application
P02	15.04.20	Issued For Information
IR	DATE	DESCRIPTION

PROJECT NUMBER

05-745

SHEET NUMBER

05745-DR-006

Joint Bay General Arrangement

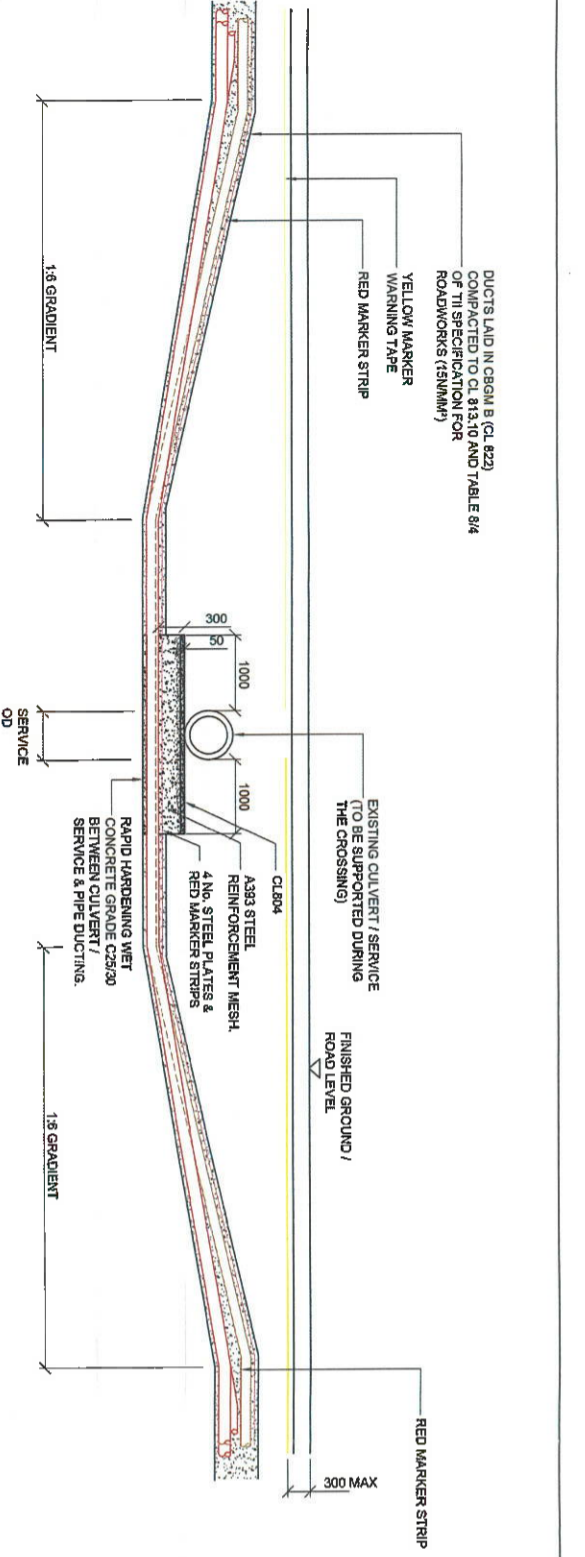

SECTION A-A
SCALE 1:50

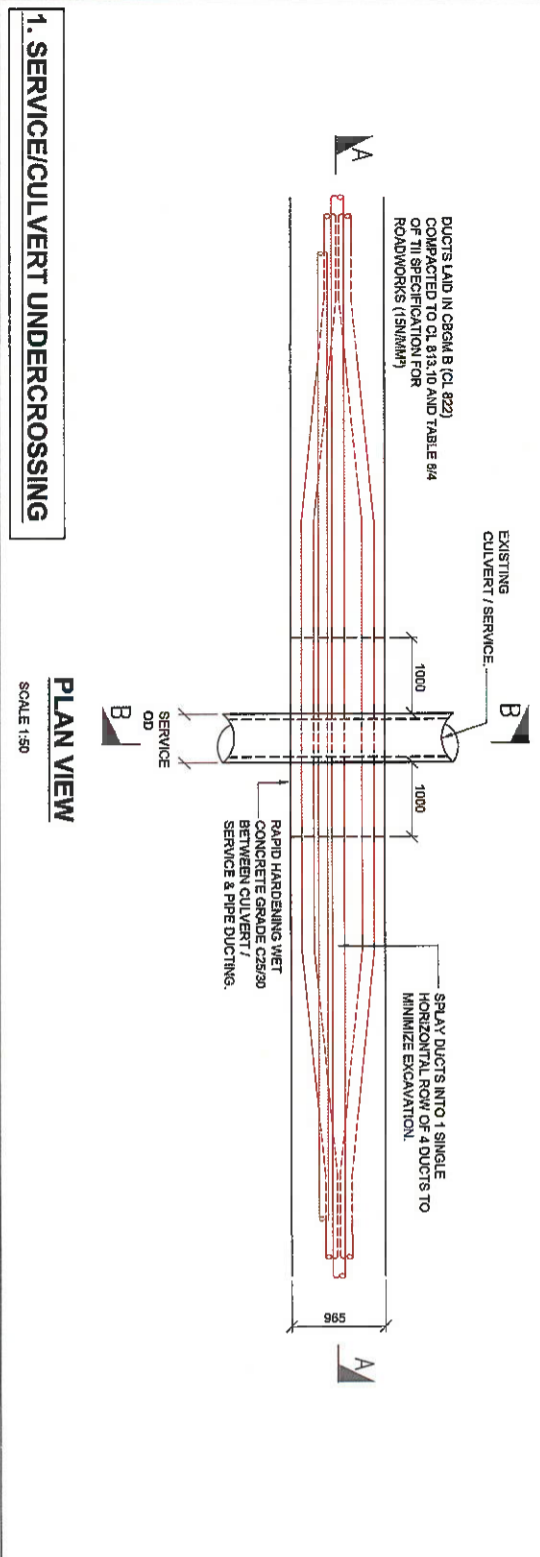

PLAN VIEW
SCALE 1:50

1. SERVICE/CULVERT UNDERCROSSING

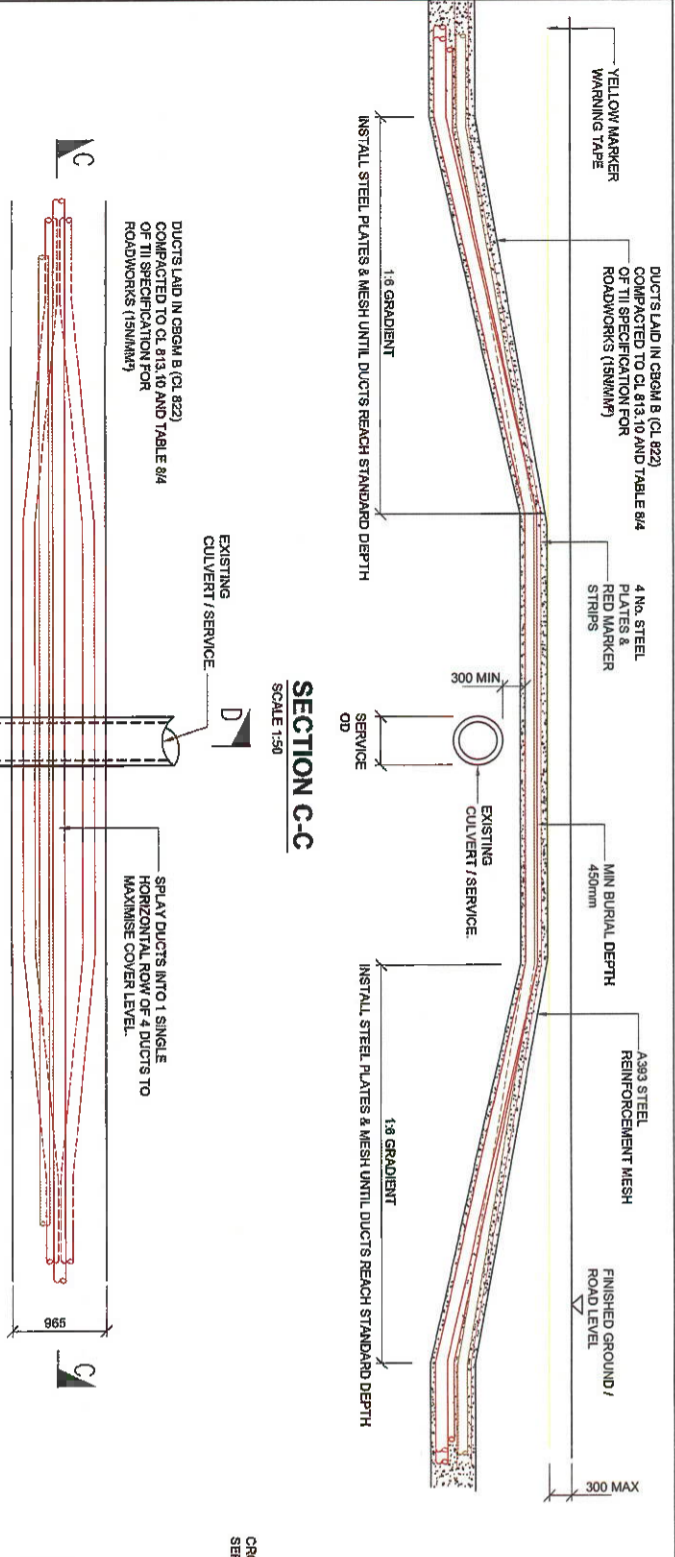

SECTION C-C
SCALE 1:50

2. SERVICE/CULVERT OVERCROSSING



PLAN VIEW

LEGEND

- 110mm Ø HDPE POWER DUCT WITH 12mm DIAMETER PULL ROPE
- 100mm Ø HDPE COMMUNICATION DUCT WITH 12mm DIAMETER PULL ROPE
- RED MARKER STRIP OR STEEL PLATES
- YELLOW MARKER WARNING TAPE
- A393 STEEL REINFORCEMENT MESH
- 6mm GALVANISED STEEL PLATE

NOTES

- This design is subject to ESB approval and should be used for tender purposes only.
- This drawing is to be read in conjunction with all other relevant documentation.
- Do not scale from this drawing; use only printed dimensions.
- All dimensions are in millimetres, all drawings, levels and elevations are in metres above sea level unless otherwise stated.
- This drawing is to be read in conjunction with the project Health & Safety file for any identified potential risks.
- No excavation shall commence until the contractor has consulted up to date services drawings and carried out an Electronic Location Locator (EML) Scan.
- Hand dig only within 500mm of existing services.
- If competing OSGM/B could cause damage to the ducts/service below, use rapid hardening cement grade C28/30 following engineer's prior approval.
- For standard trench cross section drawings and material/nomenclature separation to existing services, see relevant national standards.
- Where the trench is to be used for cable system design, the contractor shall consult the cable system design engineer for phase spacing requirements.
- For Watermain crossings, see 05615-227

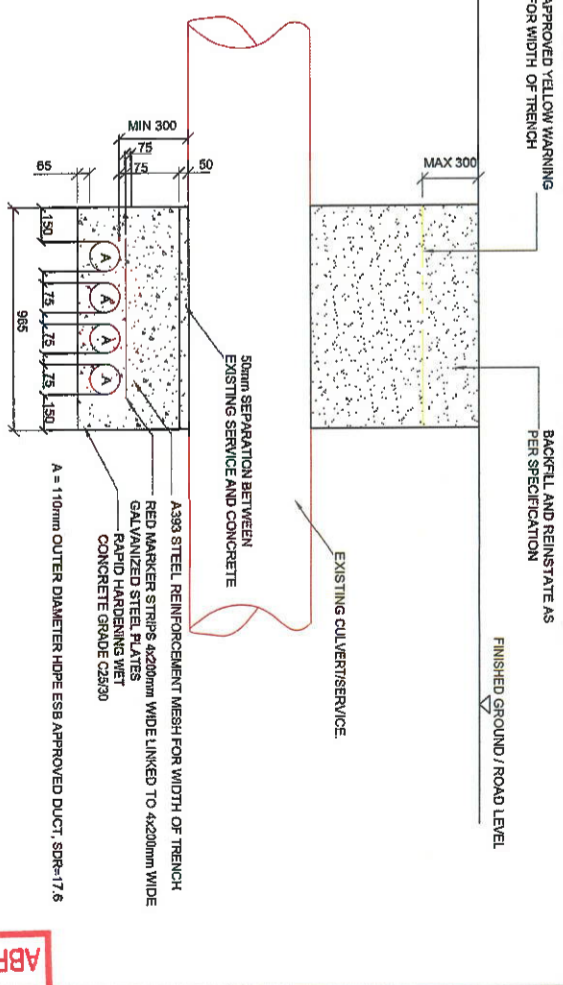

SECTION B-B
SCALE 1:50

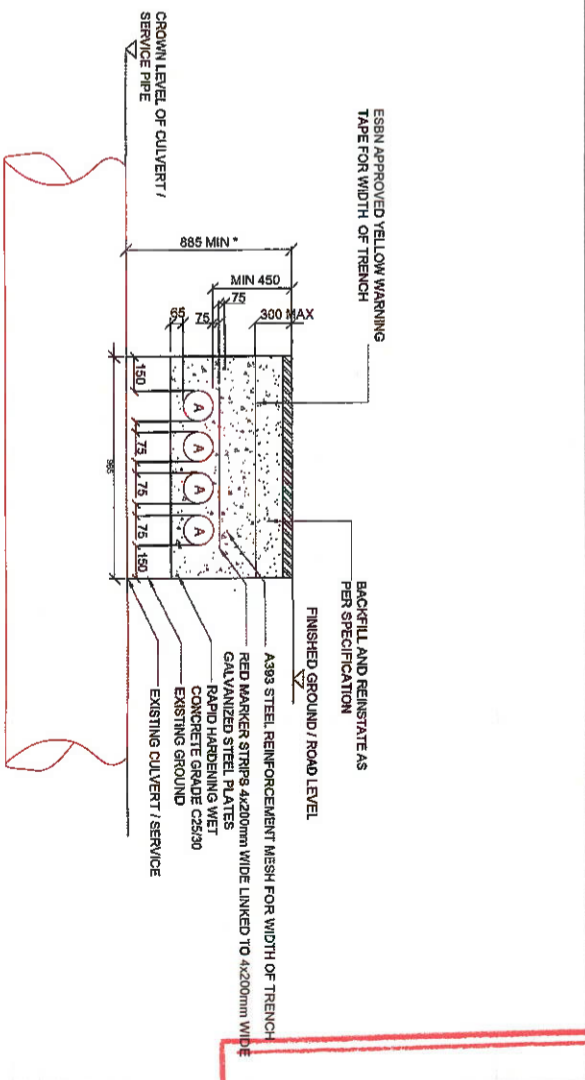

SECTION D-D
SCALE 1:50

* ALL EXISTING SERVICES WITH COVER LESS THAN MIN. DIMENSIONS ABOVE SHALL BE CROSSED BY UNDERCROSSING METHOD

AN BORD PLEANÁLA
10 AUG 2020 FROM

LTR DATE: 10 AUG 2020
REVISION: -

ISSUE/REVISION

NO.	DATE	DESCRIPTION
1	29.05.20	Issued For Section 5 Application
2	15.10.20	Issued For Information

PROJECT NUMBER: 05-745
SHEET NUMBER: 05745-DR-007

Harmony Solar

FEHILLY TIMONEY & COMPANY

CLIENT: Clondardis Solar Park
38kV Grid Connection

Head Office: Beersbrook, Tullybrannigan, Co. Kerry, Ireland. Tel: 05253 68 715710

Regional Office: Ballyvaughan Business Centre, Ballyvaughan Road, Ballyvaughan, RG24 8LP, UK. Tel: 00 44 1256405554

- The following design is subject to ESB approval and should be used for tender purposes only.
- This drawing is to be read in conjunction with relevant drawings, specifications and reports.
- Dimensions are in millimetres, unless noted otherwise.
- Drawings are not to be scaled use figured dimensions only.

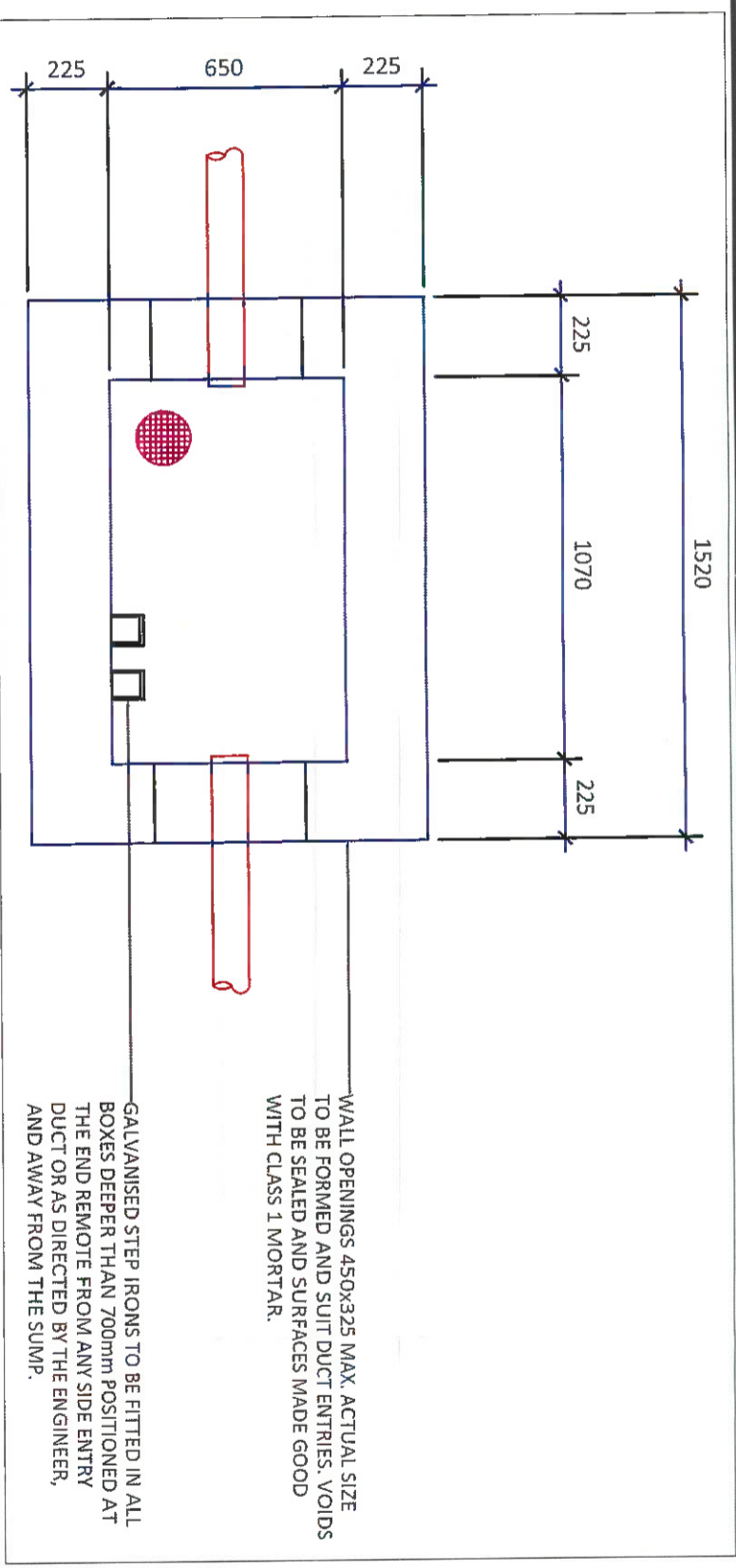

Plan View - Typical Communications Chamber

SCALE 1:20

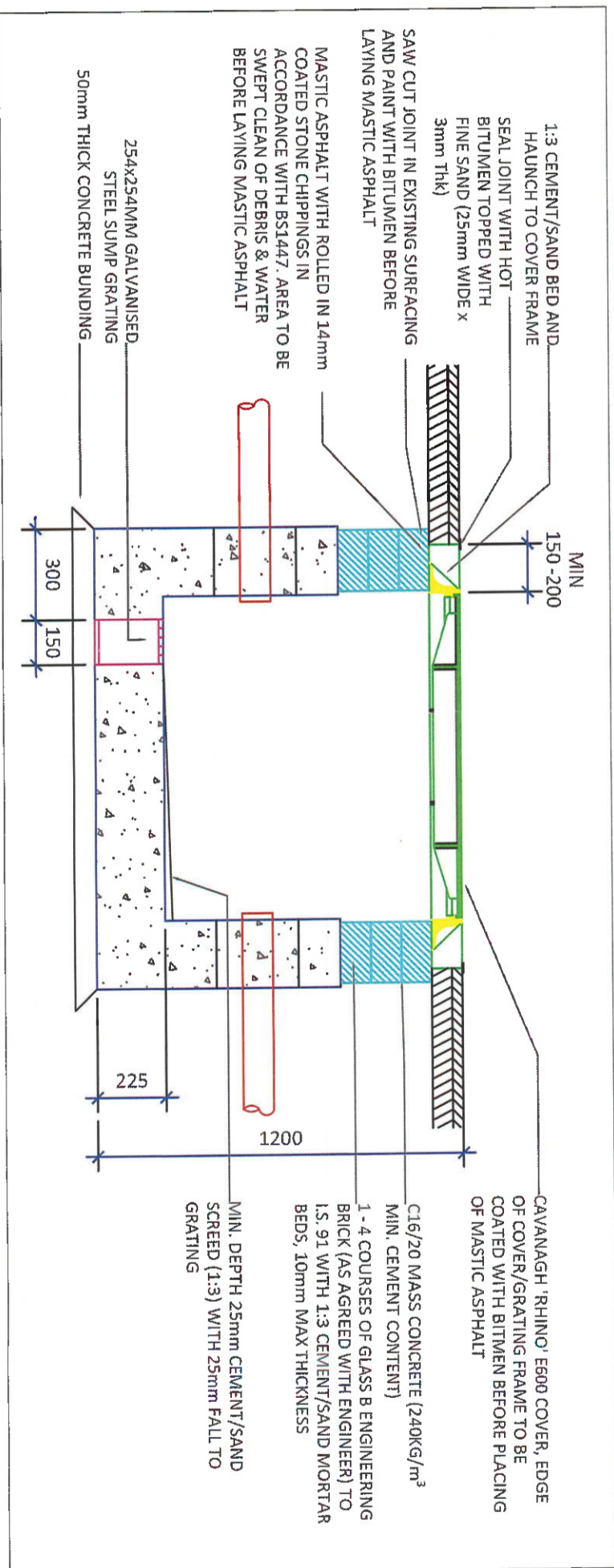

Section Through Typical Communications Chamber

SCALE 1:20



Head Office
Beenleigh,
Abbeystowney,
Tralee, Co. Kerry
Ireland
Tel: 00353 66 7135710



CLIENT
Harmony Solar

PROJECT
Clondardis Solar Park
38kV Grid Connection
PROJECT NUMBER
05-745

SHEET TITLE
Typical Communications Chamber Details

DRAWING STATUS
For Section 5 Application

ISSUE/REVISION	DATE	DESCRIPTION
P01	29.05.20	Issued For Section 5 Application
P00	15.04.20	Issued For Information
I/R		

AN BORD PLEANÁLA
LTR DATED 10 AUG 2020
FROM
LDG.
ABP.

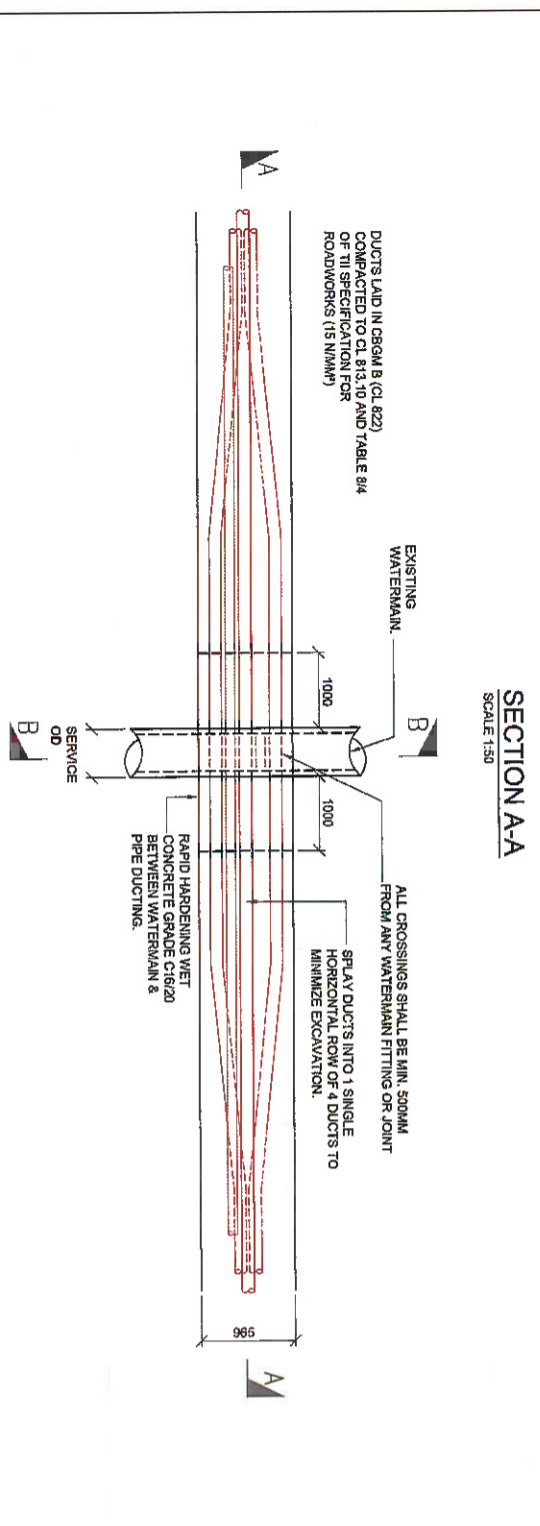
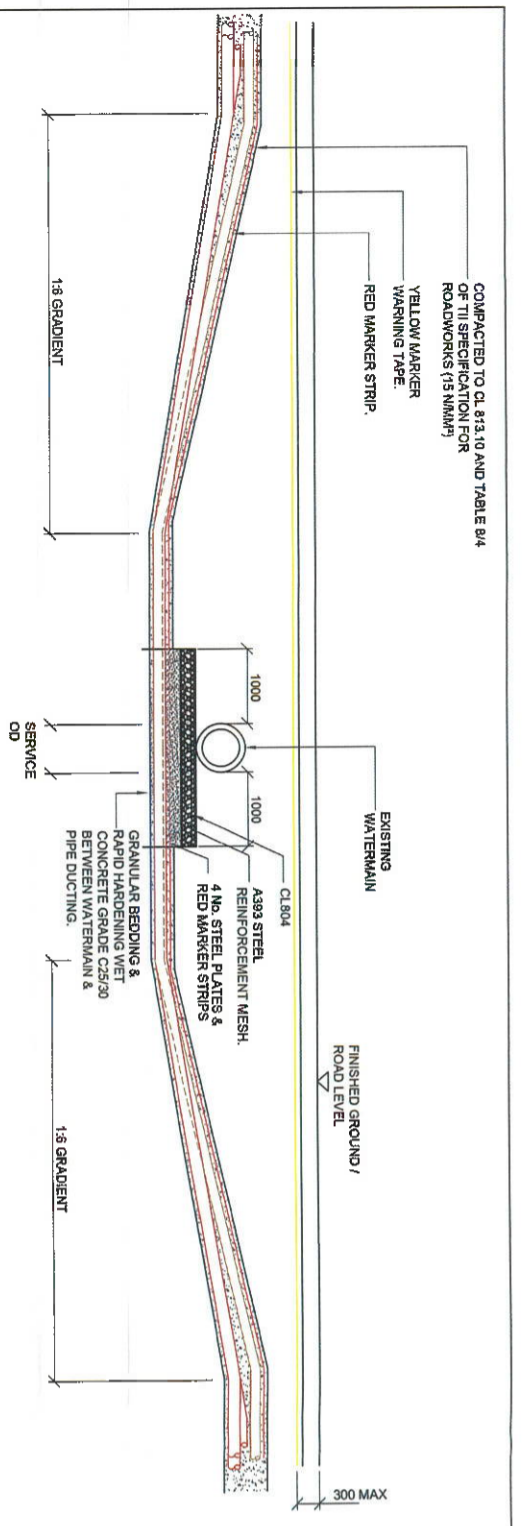

2. WATERMAIN UNDERCROSSING

PLAN VIEW
SCALE 1:50

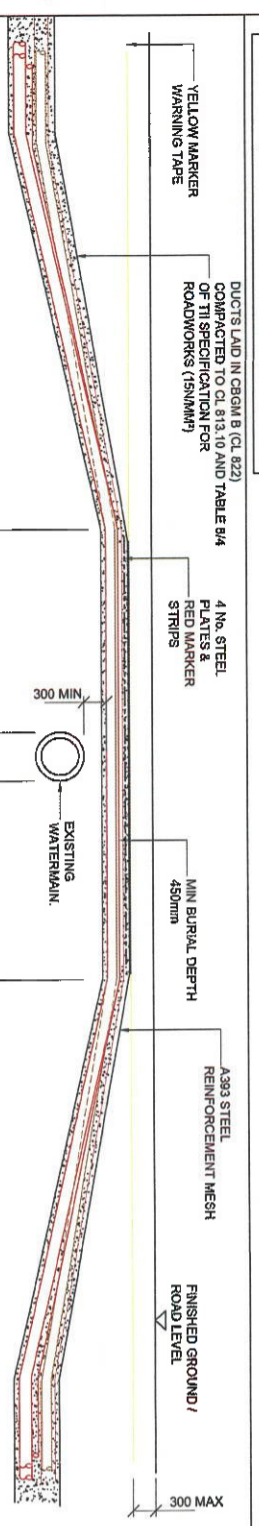

SECTION C-C
SCALE 1:50

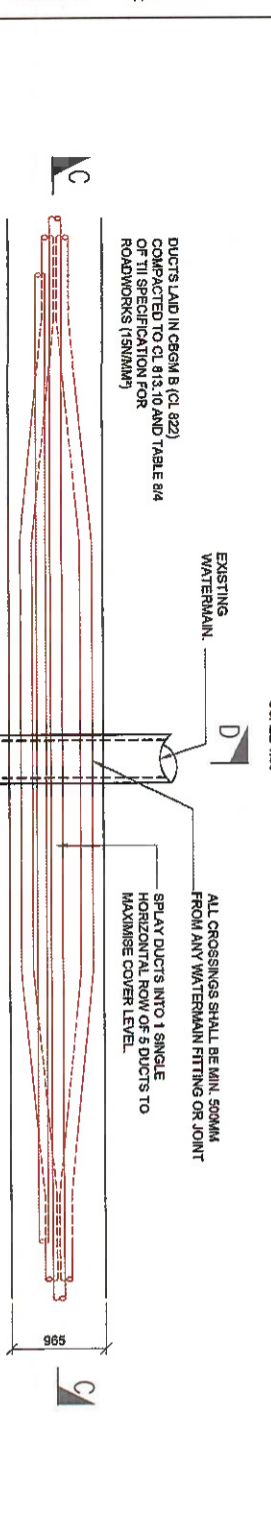

2. WATERMAIN OVERCROSSING

PLAN VIEW
SCALE 1:50



LEGEND

- 110mm Ø HDPE POWER DUCT WITH 12mm DIAMETER PULL ROPE
- 110mm Ø HDPE COMMUNICATION DUCT WITH 12mm DIAMETER PULL ROPE
- RED MARKER STRIP OR STEEL PLATES
- A393 STEEL REINFORCEMENT MESH
- 6mm GALVANISED STEEL PLATE

NOTES

- This design is subject to ESB approval and should be used in conjunction with other relevant documentation.
- Do not scale from this drawing use only printed dimensions.
- All dimensions are in millimeters, all changes, levels and co-ordinates are in metres unless defined otherwise.
- This drawing is to be read in conjunction with the project Head & Scribe file or any clarifications provided.
- No responsibility is taken for any errors, omissions and errors out of an Electronic Location (EML) Scan.
- Hand sign only within 500mm of existing services.
- If competing CGQM B could cause damage to the cable/ service below, use rapid hardening cement grade C25/30 following engineers prior approval.
- For standard trench cross section drawings and minimum horizontal separation to existing services, see 0518-222 (TRENCH) and 0518-224 (PLAT).
- Where depths exceed 3000mm to the top of duct the contractor shall consult the cable system design engineer for shaft spacing requirements.
- All works shall be in accordance with Irish Water code of practice for trenching and laying of ducts.
- Backfill and reinstatement shall be in accordance with the opening, handling and reinstatement of openings in public roads (2015).
- As per WIS 4.08-02 & IGI 4.08-01 granular material shall be 10mm to 5mm graded aggregate or 10mm single sized aggregate.

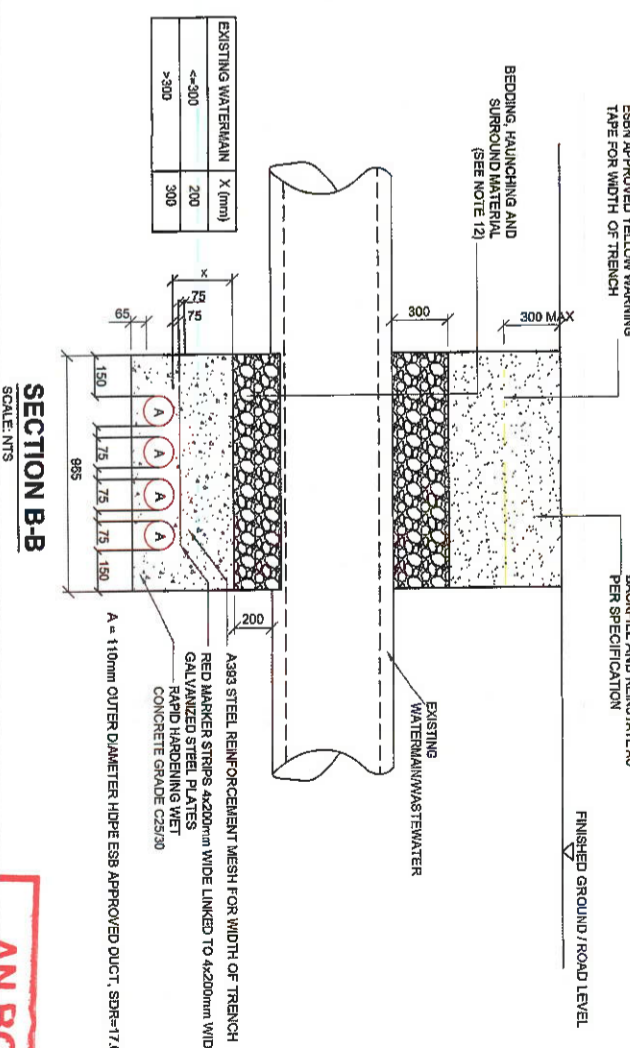

SECTION B-B
SCALE 1:50

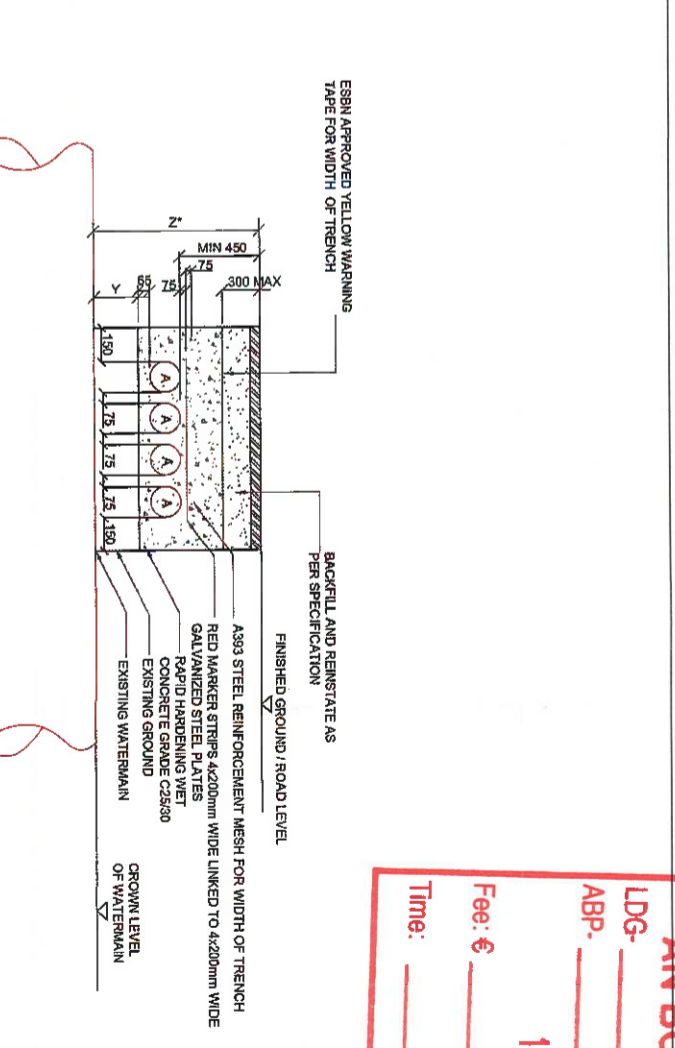

SECTION D-D
SCALE 1:50

EXISTING WATERMAIN	X (mm)	Y (mm)	Z (mm)
<-300	200	235	885 MIN
>300	300	435	1085 MIN

* ALL EXISTING SERVICES WITH COVER LESS THAN MIN. DIMENSIONS ABOVE SHALL BE CROSSED BY UNDERCROSSING METHOD

AN BORD PLEANÁLA

LDG- _____
ABP- _____

Fee: € _____
Time: _____

10 AUG 2020

Type: _____
By: _____

CLIENT
Clondardis Solar Park
38kV Grid Connection

CONSULTANTS
Harmony Solar
FEHILLY TIMONEY & COMPANY

PROJECT
Clondardis Solar Park
38kV Grid Connection

ISSUE/REVISION

NO.	DATE	DESCRIPTION
1	28.05.20	Issued For Section 5 Application
2	15.10.20	Issued For Information

SHEET NUMBER
05745-DR-009

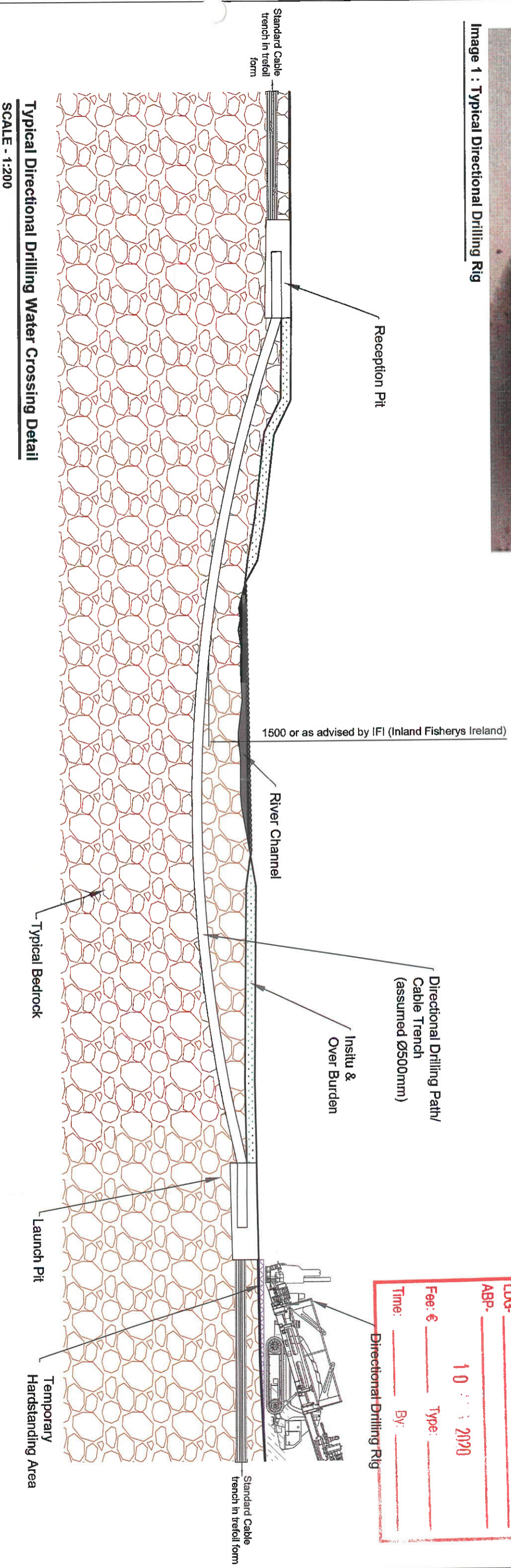

Image 1 : Typical Directional Drilling Rig



Image 2: Typical Directional Drilling Rig and Launch Pit

LDG- _____	ABP- _____	10	2020
Fee: € _____	Type: _____		
Time: _____	By: _____		



Typical Directional Drilling Water Crossing Detail

SCALE - 1:200

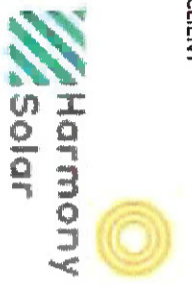
 <p>Head Office Beenreigh, Abbeydorney, Tralee, Co. Kerry Ireland Tel: 00353 66 7135710</p>	<p>CLIENT</p>  <p>PROJECT</p> <p>Clondardis Solar Park 38kV Grid Connection PROJECT NUMBER 05-745</p> <p>SHEET TITLE</p> <p>Typical Horizontal Directional Drilling (HDD) Detail DRAWING STATUS For Section 5 Application</p>												
<table border="1" style="width: 100%;"> <thead> <tr> <th>ISSUE/REVISION</th> <th>DATE</th> <th>DESCRIPTION</th> </tr> </thead> <tbody> <tr> <td>P01</td> <td>29.05.20</td> <td>Issued For Section 5 Application</td> </tr> <tr> <td>P00</td> <td>15.04.20</td> <td>Issued For Information</td> </tr> <tr> <td>I/R</td> <td></td> <td></td> </tr> </tbody> </table>		ISSUE/REVISION	DATE	DESCRIPTION	P01	29.05.20	Issued For Section 5 Application	P00	15.04.20	Issued For Information	I/R		
ISSUE/REVISION	DATE	DESCRIPTION											
P01	29.05.20	Issued For Section 5 Application											
P00	15.04.20	Issued For Information											
I/R													

